

# INTERLUDE

# CAGE'S STUDIO AT 18TH STREET IN NEW YORK\*

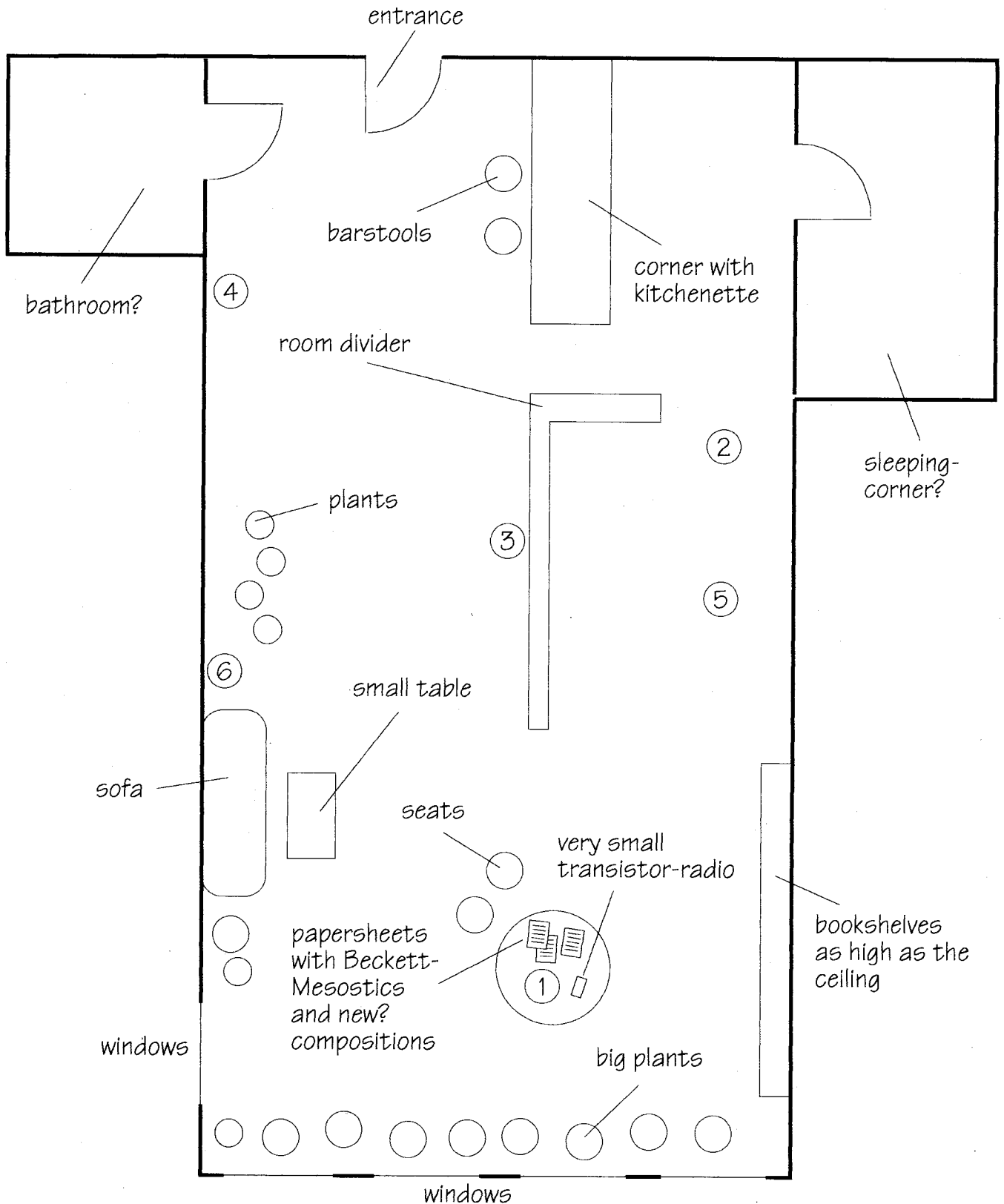

- ① Cage's round working-table
- ② pictures on wall
- ③ Jasper Johns "gallery"
- ④ early Rauschenberg picture
- ⑤ little Joseph Beuys picture
- ⑥ Mark Tobey picture

\*as observed by Lichtensteiger in May 1991

OTHER music  
creative audio technology

OTHER  
creative au

# Klavierstück ad lib.

1992

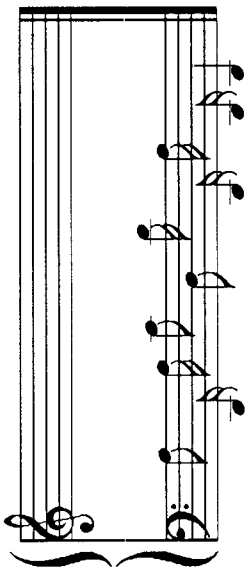

# CROKENAPLOWEGLSM

für einen sprecher  
[für john cage], li 1992

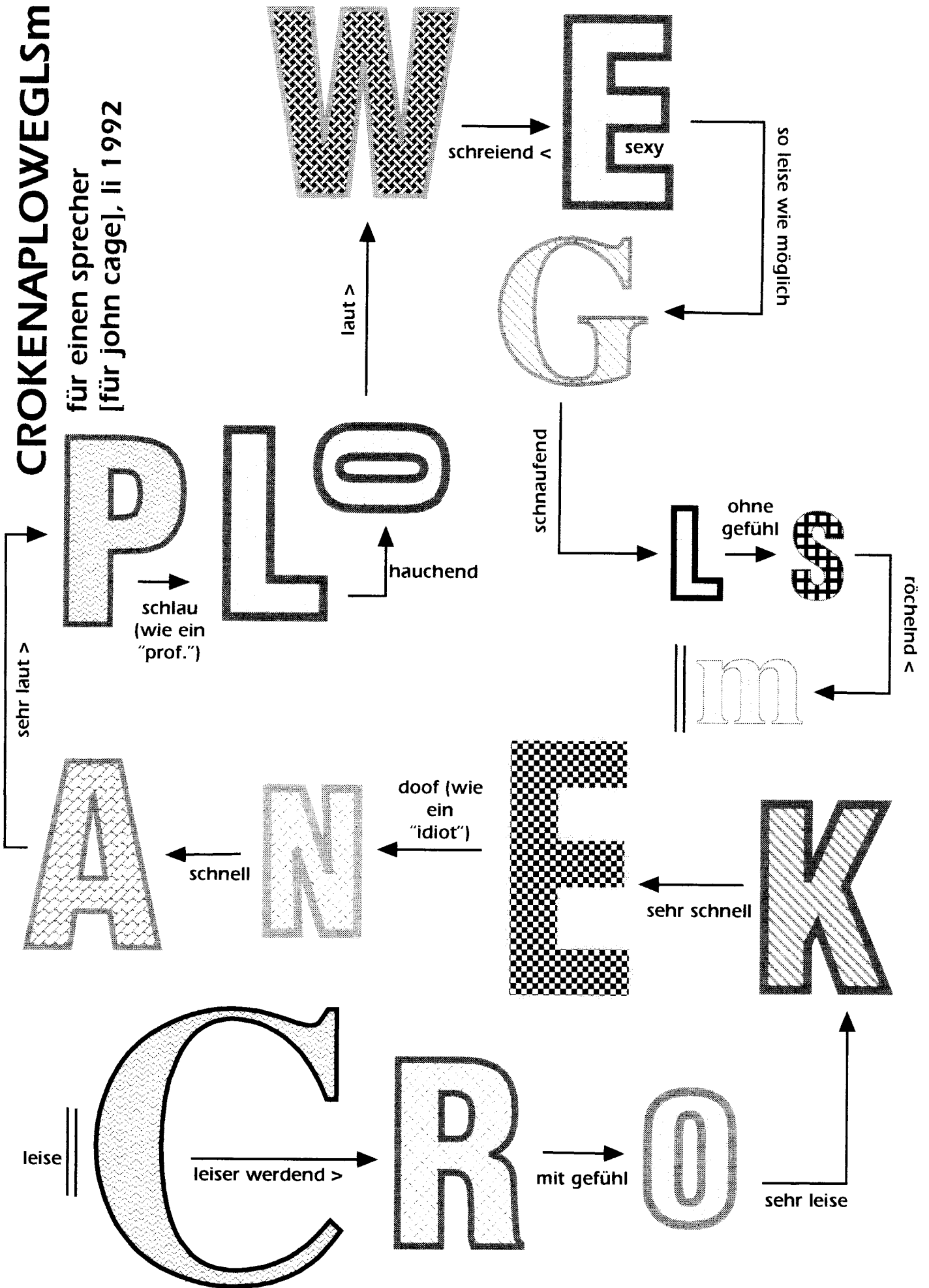

cage ware

cegaerwa

ecagwera

gcawwear

waecager

111

piece

for 1 or 15  
instruments

— 1993

by

R. Lichtensteiger

A  
|  
B  
|  
C

# A

1

*p* *mp*

2

*mp*

3

*mp*

4

*pp*

5

*p*

6

*pp*

7

*mp*

15

8

13

*p*

14

*p*

9

*pp*

10

*mp*

12

*pp*

11

*mp*

# B

# C

1

*p*

3

*mp*

4

*pp*

5

*mp* *p* *mp*

7

*mp*

2

*mp*

6

*pp*

8

15

14

*p*

9

*pp*

13

*p*

12

*pp*

10

*mp*

11

*mp*
